

## DETALJ SLIVNIKA

MJ 1:25

## UZDUŽNI PRESJEK

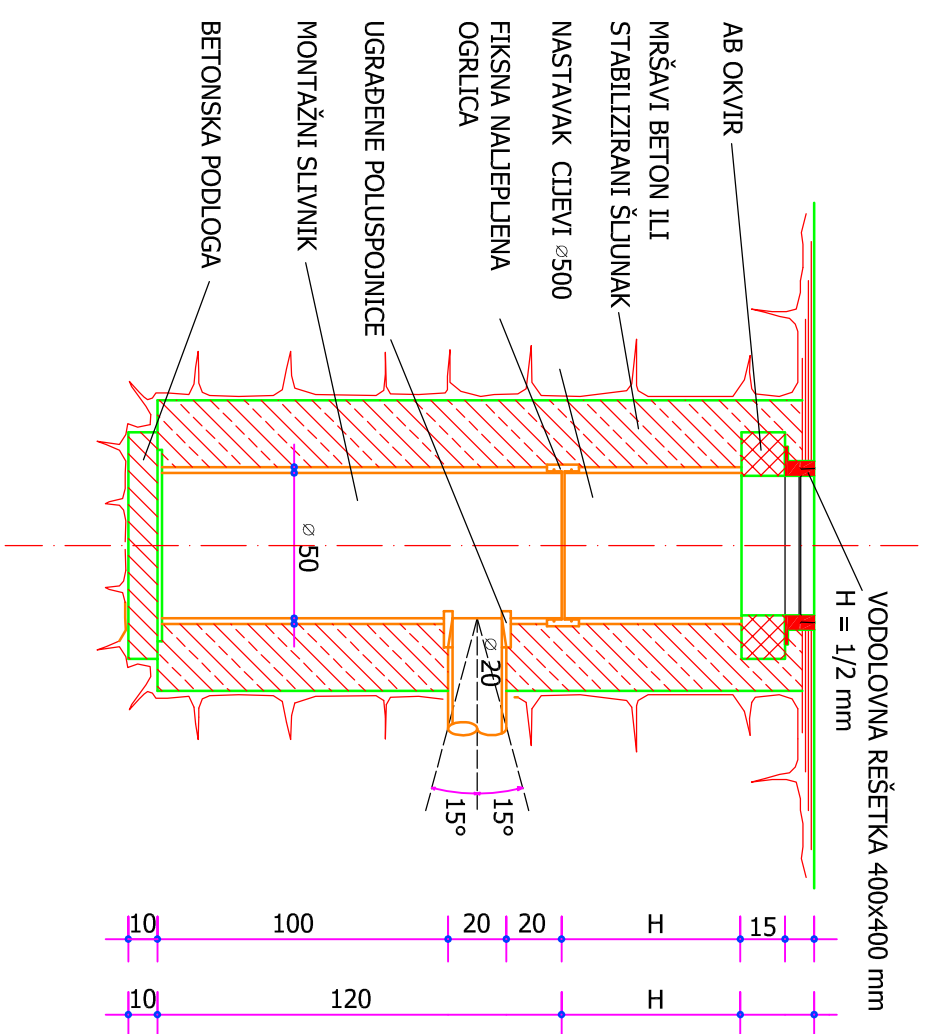

### POPREČNI PRESJEK

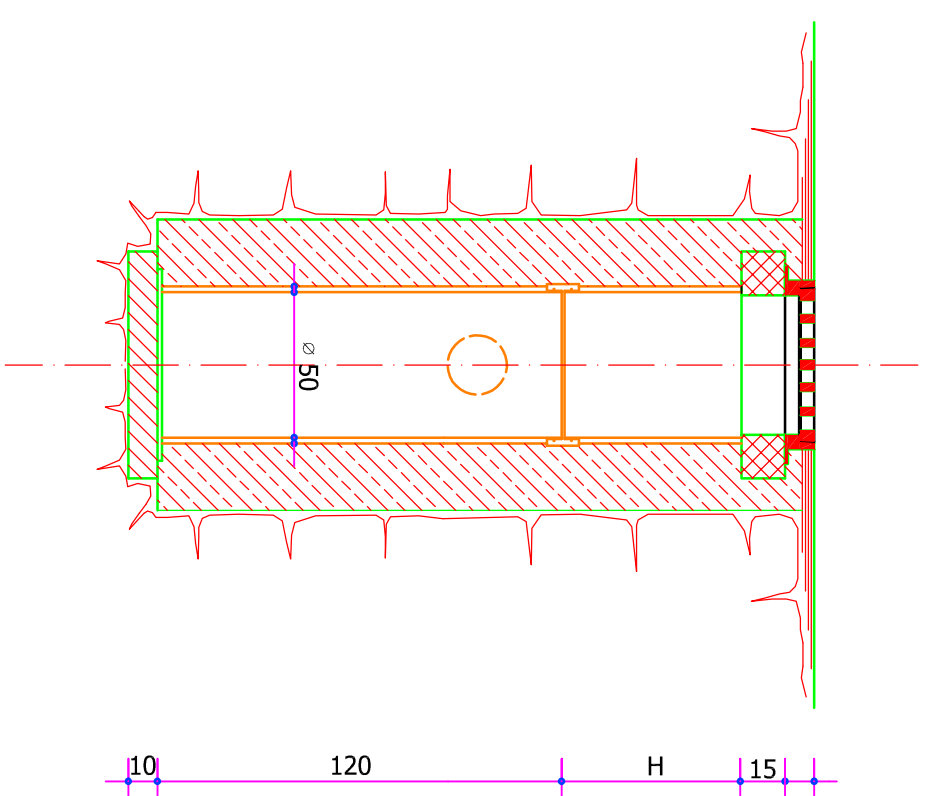

AB OKVIR SLIVNIKA  
MB - 30

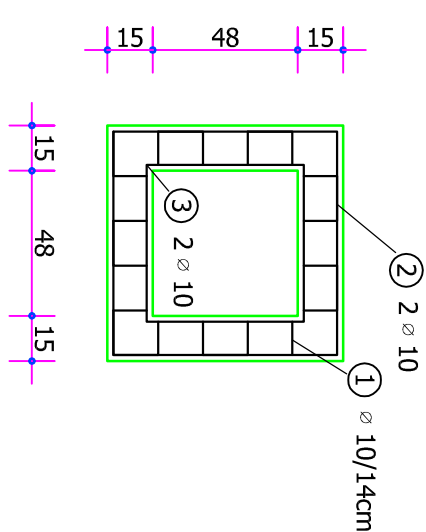

POZICIJA	STAVKA	Ø	KOMADA		DUŽINA		Ø 10 0,619	Ø 12 0,888
			POJED.	UKUPNO	POJED.	UKUPNO		
OKVIR, SLIVNIKA	1	10	16	0,60	9,60	5,92		
	2	10	2	2,80	5,60	3,46		
	3	10	2	2,00	4,00	2,47		
UKUPNO kg:							11,85	

### ISKAZ ARMATURE PO JEDNOM KOMADU ELEMENTA

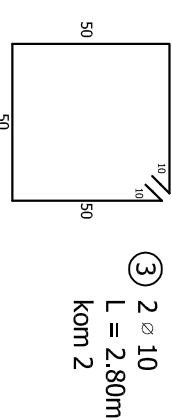
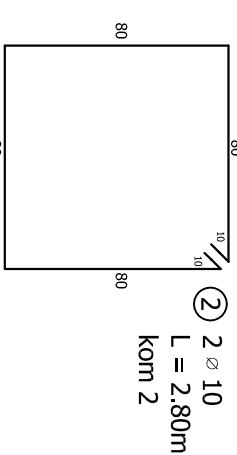
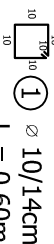
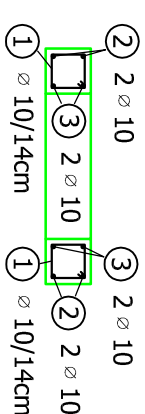

HORIZONTALNI PRESJEK

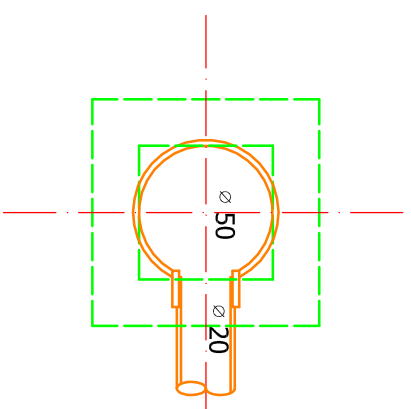

## TLOCRT

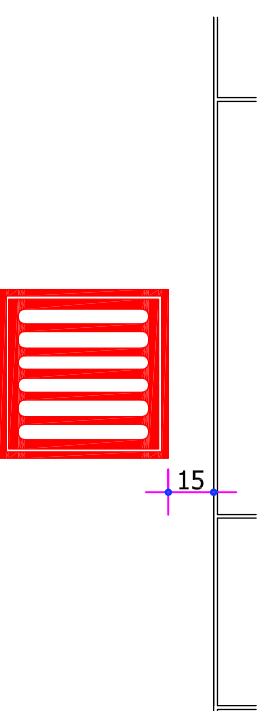

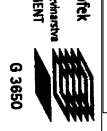
<b>PROJECT MANAGEMENT CONSULTING D.O.O.</b> <b>Rijeka, A. Medulića 6, tel 051 338 683, fax 051 227 530</b>	
<b>Županija:</b> Općina:	<b>LIČKO - SENJSKA ŽUPANIJA</b> <b>GRAD SENJ</b>
<b>Naziv građevine:</b> <b>CESTARSKA KUĆA U SENJU</b>	<b>IZGRADNJA PROMETNICA U GOSPODARSKOJ</b>
<b>Naziv kartografskog prikaza:</b> <b>DETALJ SLIVNIKA</b>	<b>IZVEDBENI PROJEKT</b>
<b>Faza projekta:</b>	<b>LIČKO SENJSKA ŽUPANIJA</b> <b>GRAD SENJ</b> <b>Stara cesta 2, 53270 Senj</b>
<b>Investitor:</b>	<b>Broj kartografskog prikaza:</b> <b>9</b>
<b>Ukupan broj kartografskih prikaza:</b> <b>10</b>	<b>Broj kartografskog prikaza:</b> <b>9</b>
<b>Lokacija:</b> <b>GRAD SENJ</b>	<b>Datum:</b> <b>TRAVANJ 2010</b>
<b>Mjerilo:</b> <b>M1:25</b>	<b>Broj projekta:</b> <b>15/2010-0</b>
<b>Stručni tim u izradi podloga:</b> <b>Glavni projektant :</b> <b>Ing. Igrid Tomšić - Čotek, dipl.ing.građ.</b> <b>Ovlašteni inženjer građevinarstva</b>	<div style="text-align: center;">   <b>Ing. Igrid Tomšić-Čotek</b>  <small>inženjer građevinarstva</small>  <b>PROJECT MANAGEMENT CONSULTING D.O.O.</b>  <b>RIJEKA</b>  <b>IB 3850</b> </div> <div style="text-align: center;">  </div>
<b>Potpis pravne osobe:</b> <b>Ing. Igrid Tomšić - Čotek, dipl.ing.građ.</b>	<b>Pечат:</b> <div style="border: 1px solid black; padding: 5px; text-align: center;"> <b>Project Management Consulting D.O.O. RIJEKA</b> </div>
